

PLAT OF SURVEY
OF
LOT 5 AND THE NORTH 1/2 OF LOT 6, MILLER'S ADDITION
TO GENOA JUNCTION, A SUBDIVISION LOCATED IN THE NORTH
1/2 OF SECTION 35, T. 1 N., R. 18 E. OF THE 4TH P.M.,
VILLAGE OF GENOA CITY, COUNTY OF WALWORTH, WISCONSIN.

I HEREBY CERTIFY THAT I HAVE SURVEYED THE LAND DESCRIBED
ABOVE AND THAT THE PLAT DRAWN HEREON IS A CORRECT
REPRESENTATION OF SAID SURVEY. I FURTHER CERTIFY THAT
THE BUILDINGS ON SAID LAND ARE LOCATED AS SHOWN ON THIS PLAT.

John F. Degen
JOHN F. DEGEN, WISCONSIN LAND SURVEYOR # 242
589 N. PINE STREET, BURLINGTON, WISCONSIN.

RE-SURVEY 11-21-83
MAY 7, 1963.

ST ADDRESS OF SITE
915 N FREEMAN ST.

SCALE 1" EQUALS 30'

O DENOTES IRON PIPE STAKE

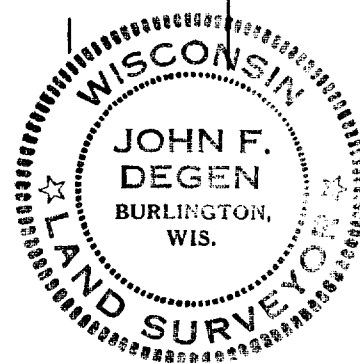
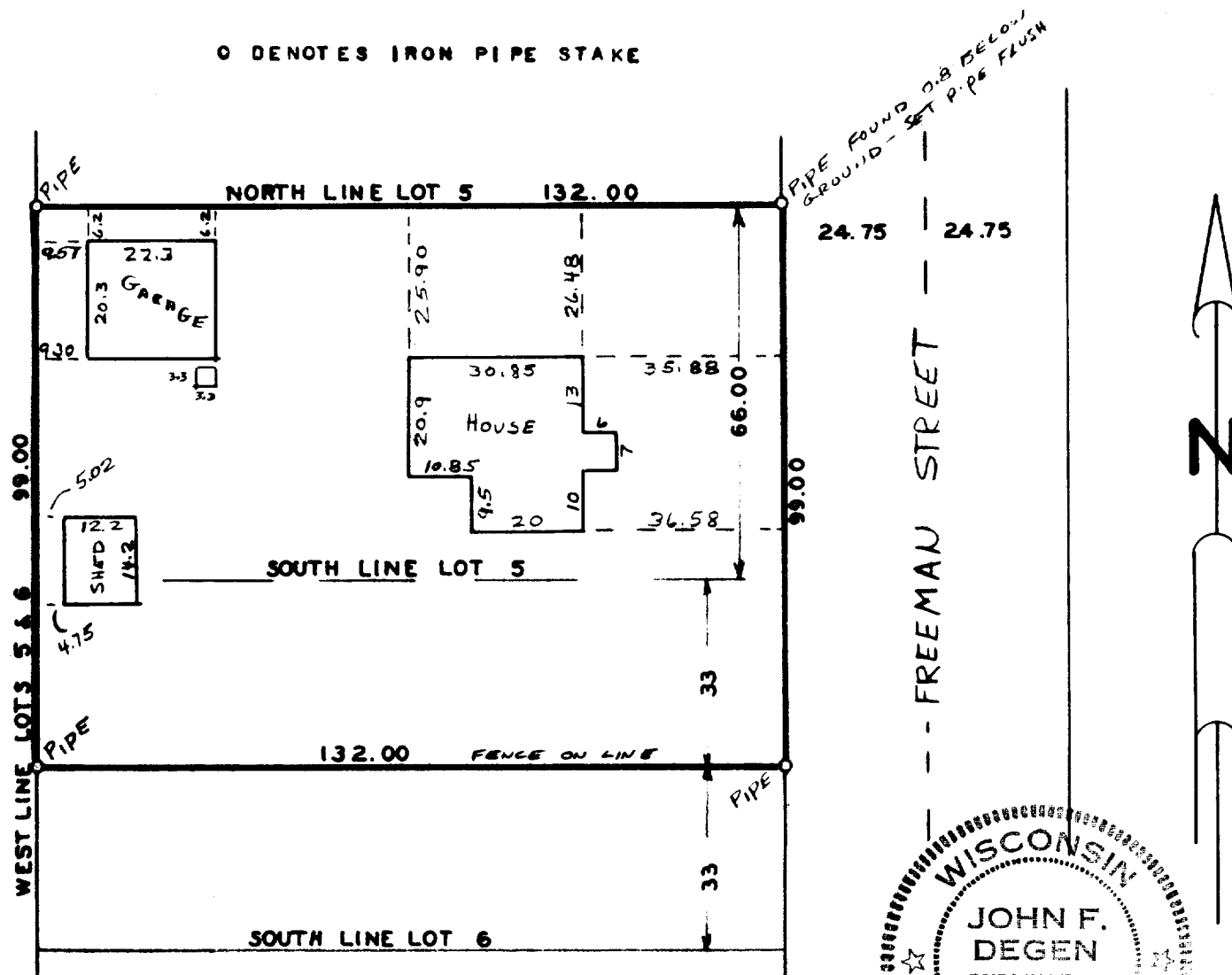

11-21-83
8-7-83

DRAWER I-D

6-145